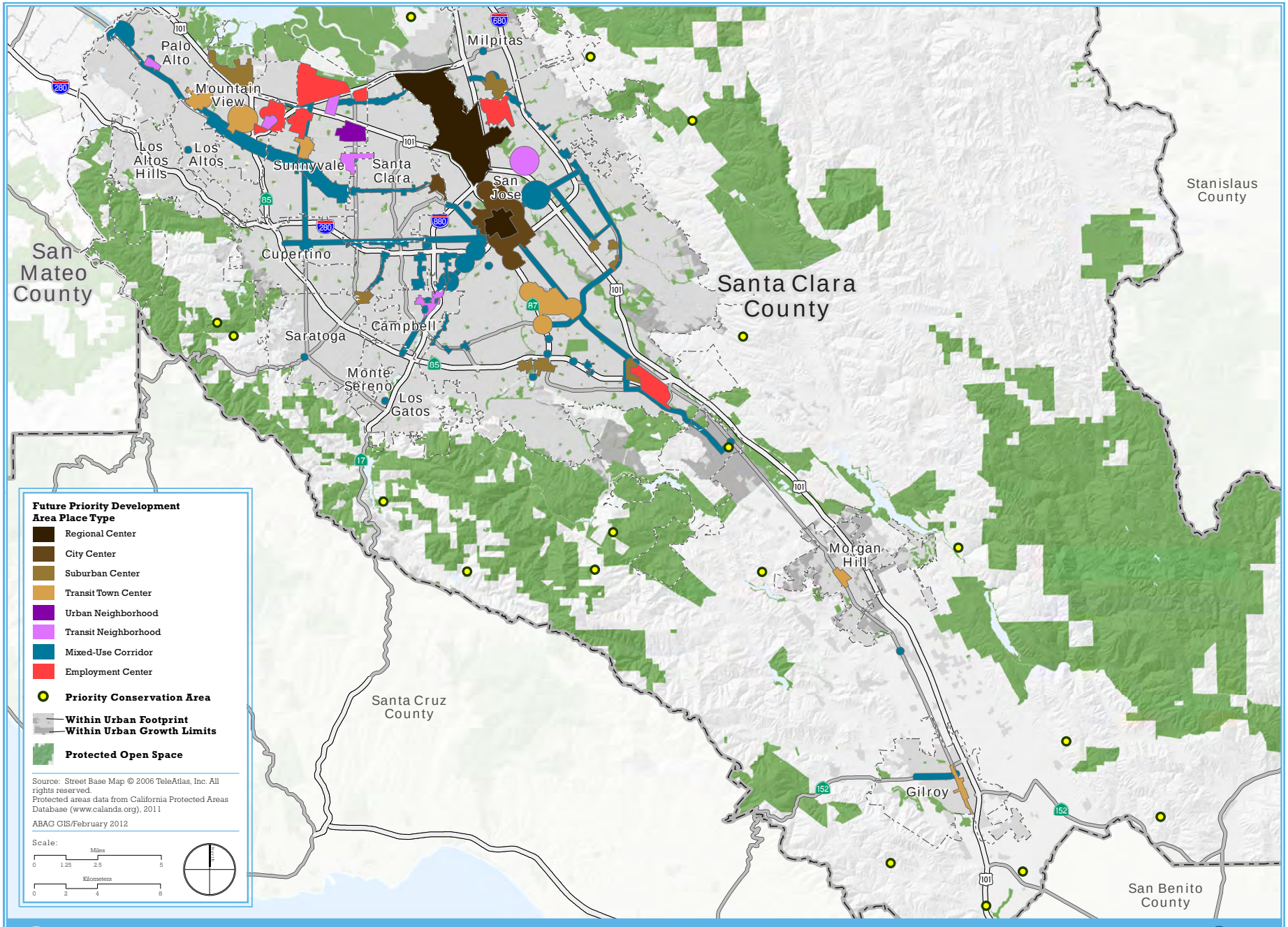

OneBayArea

Future Place Type for Priority Development Areas in Santa Clara County

EXHIBIT E