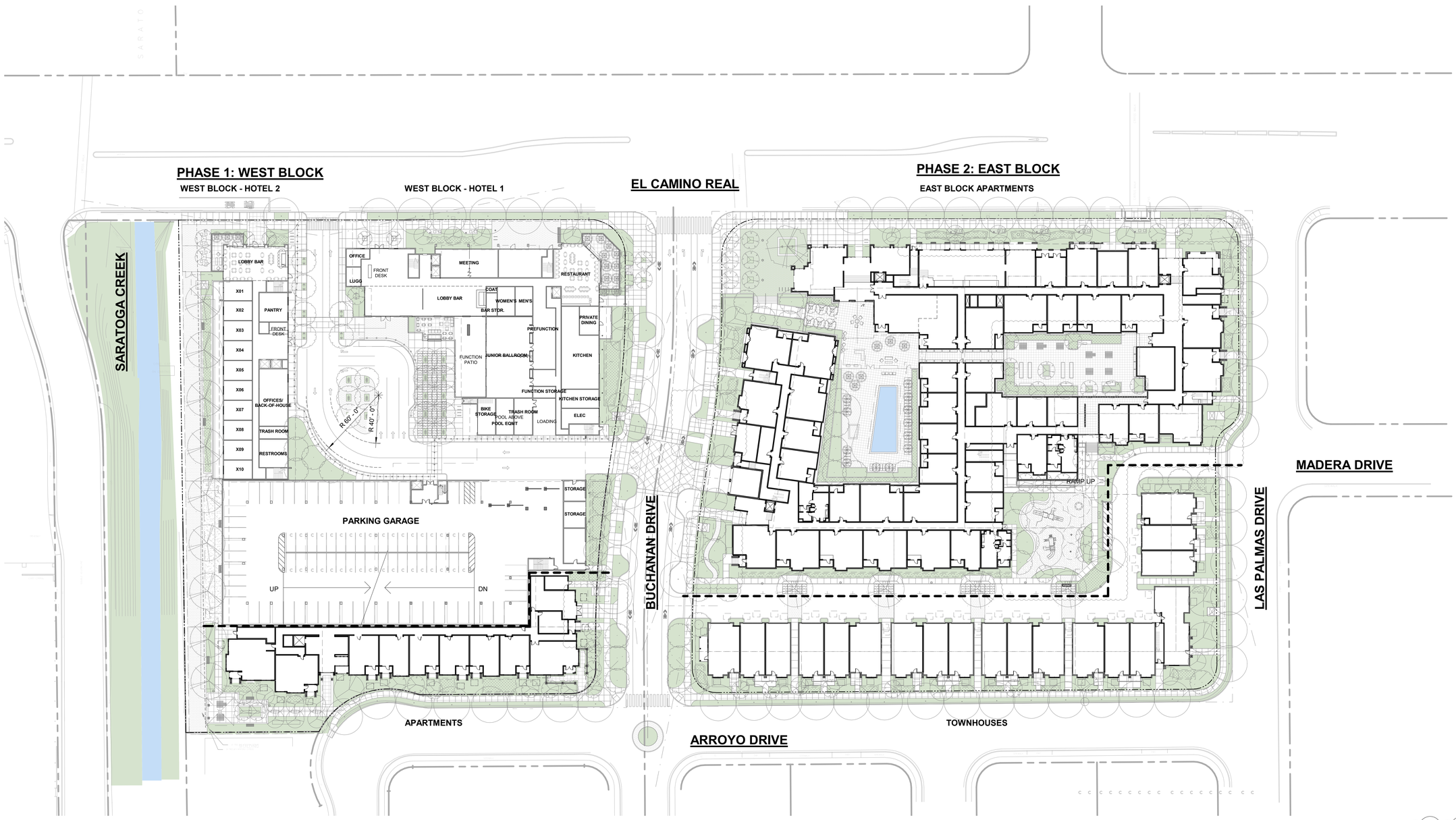

SEIDEL ARCHITECTS

STANTON ARCHITECTURE

JETT Landscape Architecture + Design

MISSION ENGINEERS, INC.

MARIANI'S INN AND RESIDENCES

2500 EL CAMINO REAL
SANTA CLARA, CA

NO.	DATE	ISSUE
1	08/23/18	REVISION

DRAWING TITLE

OVERALL MASTER PLAN

N

0 40 80

STATUS

PCC SUBMITTAL

DATE	07/13/2018
SHEET NO.	

A1.1

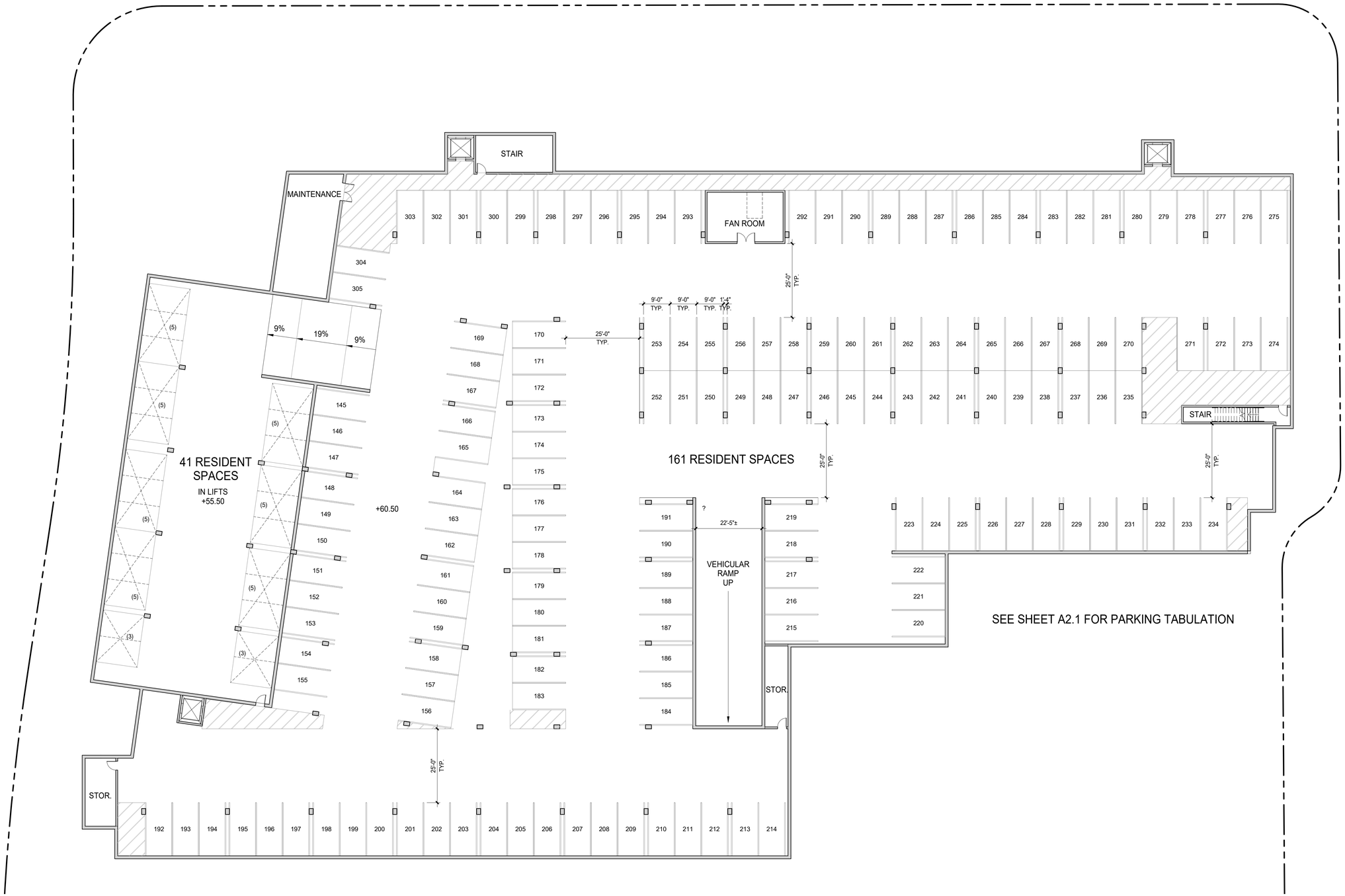

SEIDEL ARCHITECTS

STANTON ARCHITECTURE

JETT Landscape Architecture + Design

MISSION ENGINEERS, INC.

MARIANI'S INN AND RESIDENCES

2500 EL CAMINO REAL
SANTA CLARA, CA

NO.	DATE	ISSUE
1	8/23/2018	PCC REVISION

DRAWING TITLE

EAST BLOCK APARTMENTS LOWER GARAGE PLAN

STATUS

PCC SUBMITTAL

DATE 08/23/2018

SHEET NO.

A2.0

NORTH

0' 8' 16' 32'

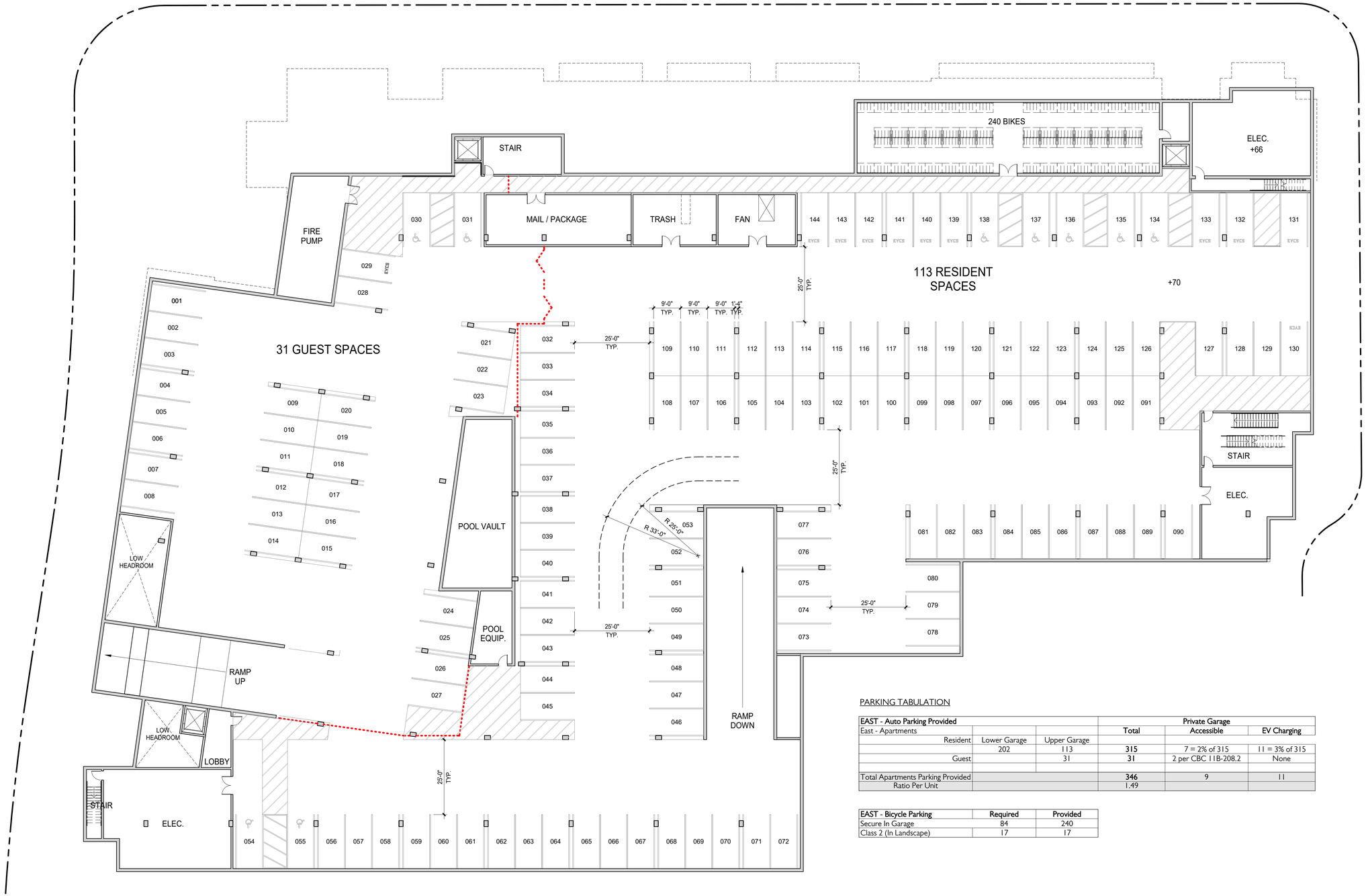

PARKING TABULATION

EAST - Auto Parking Provided			Private Garage		
East - Apartments			Total	Accessible	EV Charging
Resident	Lower Garage	Upper Garage			
	202	113	**315**	7 = 2% of 315	11 = 3% of 315
Guest		31	**31**	2 per CBC 11B-208.2	None
Total Apartments Parking Provided			**346**	9	11
Ratio Per Unit			1.49		

EAST - Bicycle Parking	Required	Provided
Secure In Garage	84	240
Class 2 (In Landscape)	17	17

NORTH

0' 8' 16' 32'

SEIDEL ARCHITECTS

STANTON ARCHITECTURE

JETT Landscape Architecture + Design

MISSION ENGINEERS, INC.

MARIANI'S INN AND RESIDENCES

2500 EL CAMINO REAL
SANTA CLARA, CA

NO.	DATE	ISSUE
1	8/23/2018	PCC REVISION

DRAWING TITLE

EAST BLOCK APARTMENTS UPPER GARAGE PLAN

STATUS

PCC SUBMITTAL

DATE 08/23/2018

SHEET NO.

A2.1

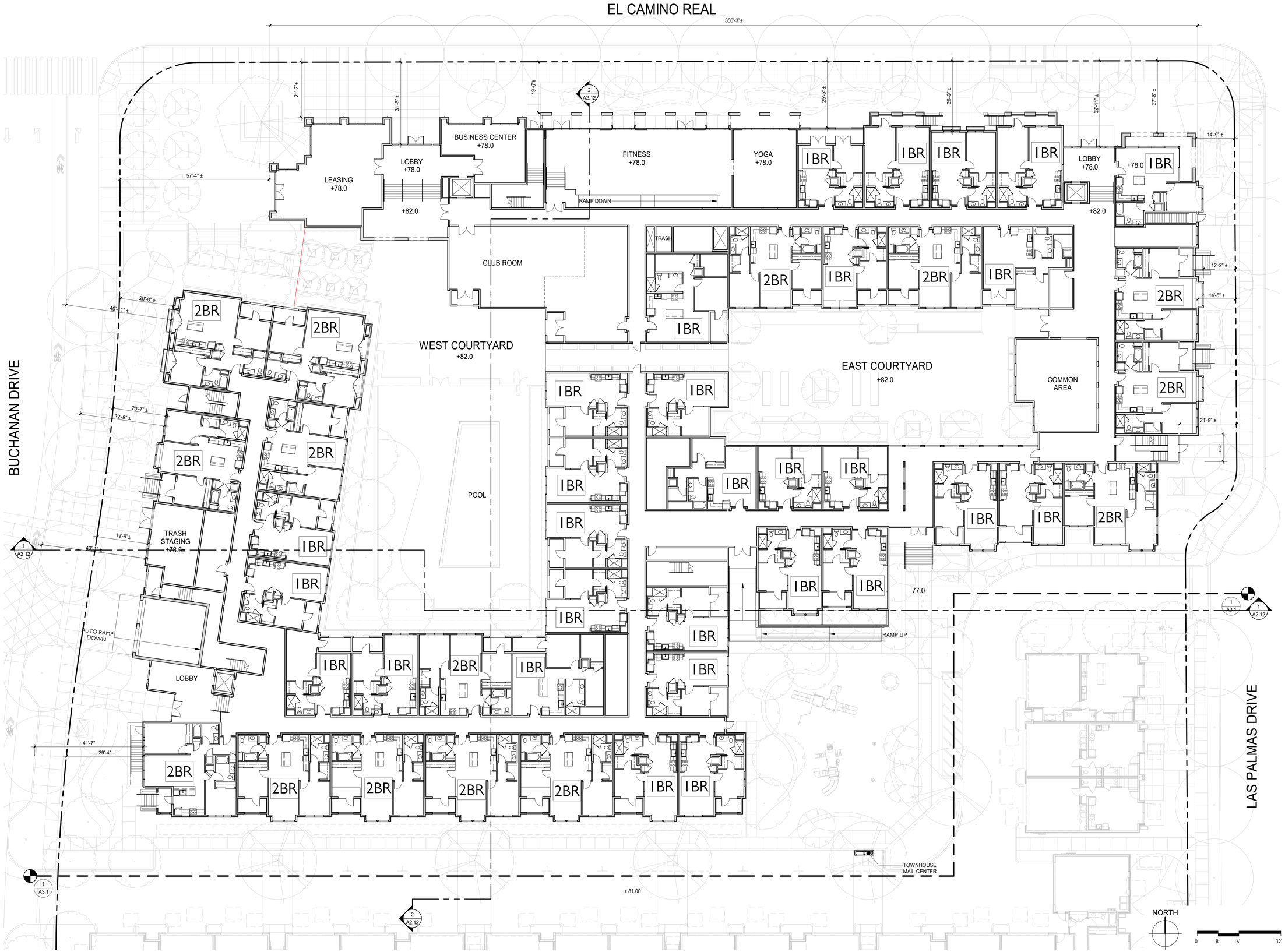

SEIDEL ARCHITECTS

STANTON ARCHITECTURE

JETT Landscape Architecture + Design

MISSION ENGINEERS, INC.

MARIANI'S INN AND RESIDENCES

2500 EL CAMINO REAL
SANTA CLARA, CA

NO.	DATE	ISSUE
1	8/23/2018	PCC REVISION

DRAWING TITLE

EAST BLOCK APARTMENTS GROUND FLOOR PLAN

STATUS

PCC SUBMITTAL

DATE	08/23/2018
SHEET NO.	

A2.2

SEIDEL ARCHITECTS

STANTON ARCHITECTURE

JETT Landscape Architecture + Design

MISSION ENGINEERS, INC.

MARIANI'S INN AND RESIDENCES

2500 EL CAMINO REAL
SANTA CLARA, CA

NO.	DATE	ISSUE
1	8/23/2018	PCC REVISION

DRAWING TITLE

EAST BLOCK APARTMENTS 2ND FLOOR PLAN

STATUS

PCC SUBMITTAL

DATE 08/23/2018

SHEET NO.

A2.3

SEIDEL ARCHITECTS

STANTON ARCHITECTURE

JETT Landscape Architecture + Design

MISSION ENGINEERS, INC.

MARIANI'S INN AND RESIDENCES

2500 EL CAMINO REAL
SANTA CLARA, CA

NO.	DATE	ISSUE
1	8/23/2018	PCC REVISION

DRAWING TITLE

EAST BLOCK APARTMENTS 3RD FLOOR PLAN

STATUS

PCC SUBMITTAL

DATE 08/23/2018

SHEET NO.

A2.4

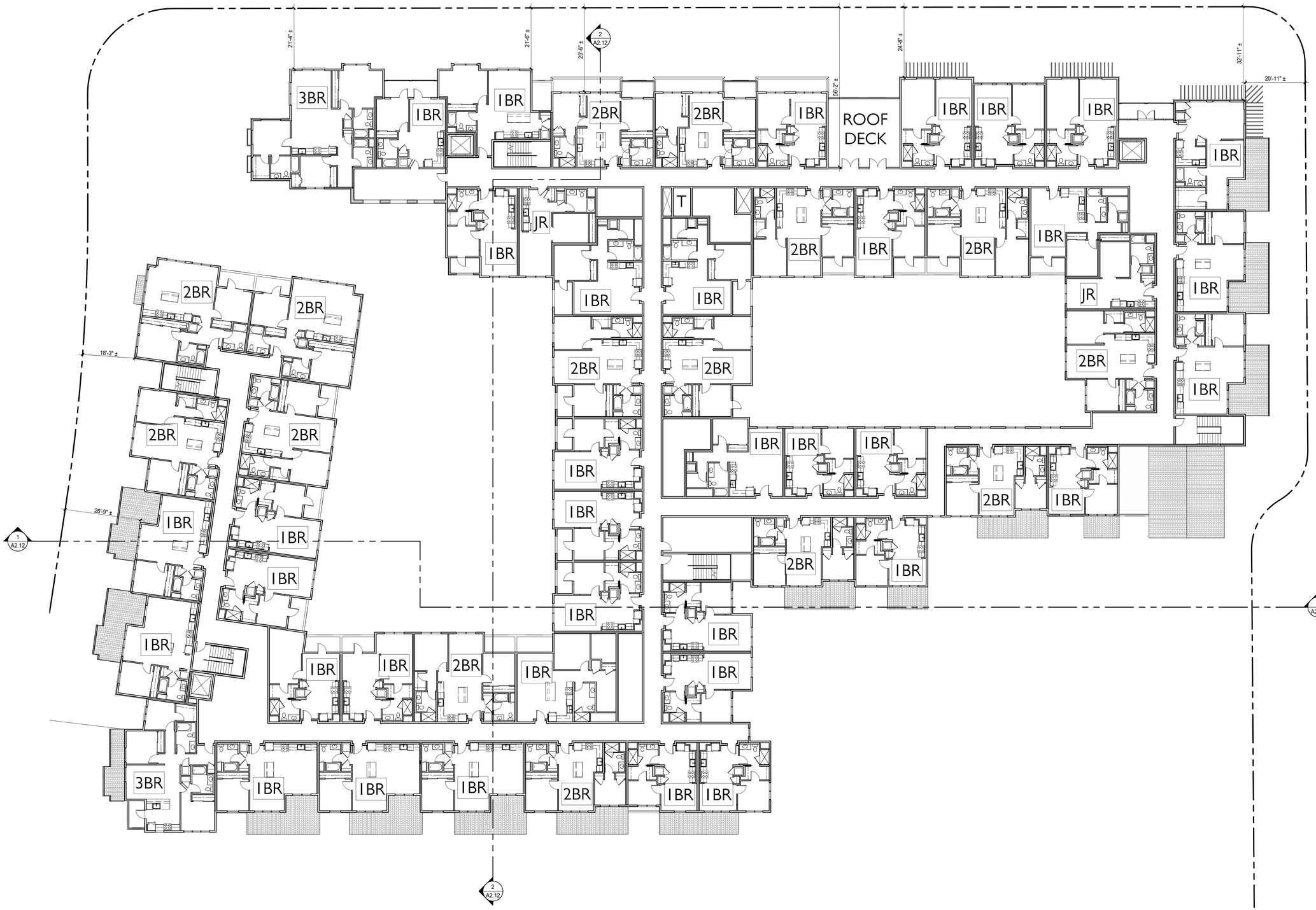

SEIDEL ARCHITECTS

STANTON ARCHITECTURE

JETT Landscape Architecture + Design

MISSION ENGINEERS, INC.

MARIANI'S INN AND RESIDENCES

2500 EL CAMINO REAL
SANTA CLARA, CA

NO.	DATE	ISSUE
1	8/23/2018	PCC REVISION

DRAWING TITLE

EAST BLOCK APARTMENTS 4TH FLOOR PLAN

STATUS

PCC SUBMITTAL

DATE 08/23/2018

SHEET NO.

A2.5

NORTH

0' 8' 16' 32'

SEIDEL ARCHITECTS

STANTON ARCHITECTURE

JETT Landscape Architecture + Design

MISSION ENGINEERS, INC.

MARIANI'S INN AND RESIDENCES

2500 EL CAMINO REAL
SANTA CLARA, CA

NO.	DATE	ISSUE
1	8/23/2018	PCC REVISION

DRAWING TITLE

EAST BLOCK APARTMENTS 5TH FLOOR PLAN

STATUS

PCC SUBMITTAL

DATE 08/23/2018

SHEET NO.

A2.6

NORTH

0' 8' 16' 32'

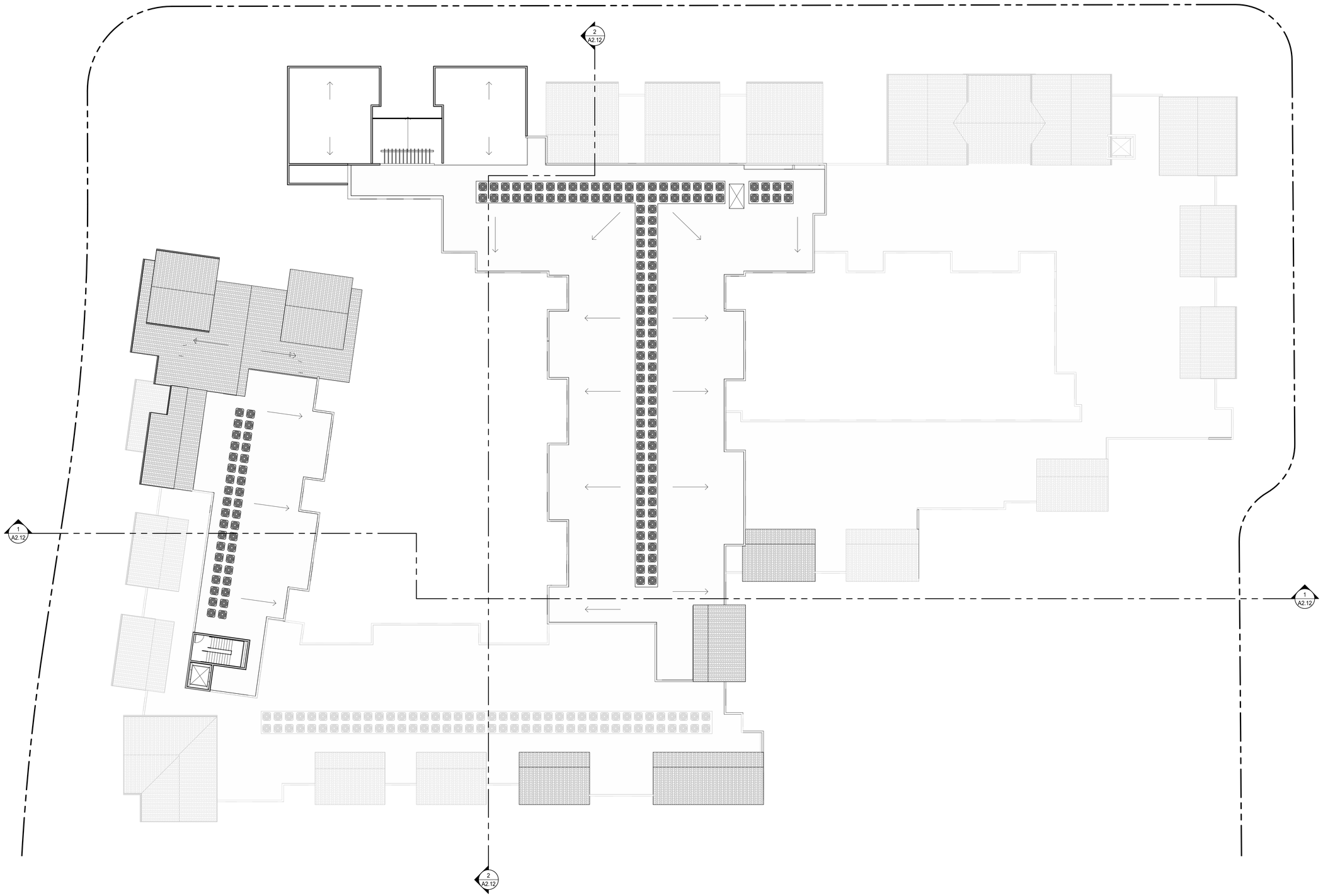

SEIDEL ARCHITECTS

STANTON ARCHITECTURE

JETT Landscape Architecture + Design

MISSION ENGINEERS, INC.

MARIANI'S INN AND RESIDENCES

2500 EL CAMINO REAL
SANTA CLARA, CA

NO.	DATE	ISSUE
1	8/23/2018	PCC REVISION

DRAWING TITLE

EAST BLOCK APARTMENTS ROOF PLAN

STATUS

PCC SUBMITTAL

DATE	08/23/2018
SHEET NO.	

NORTH

0' 8' 16' 32'

A2.7

SEIDEL ARCHITECTS

STANTON ARCHITECTURE

JETT Landscape Architecture + Design

MISSION ENGINEERS, INC.

MARIANI'S INN AND RESIDENCES

2500 EL CAMINO REAL
SANTA CLARA, CA

EAST BLOCK - EL CAMINO REAL (NORTH) ELEVATION
1/16" = 1'-0"

NO.	DATE	ISSUE
1	8/23/2018	PCC REVISION

DRAWING TITLE

EAST BLOCK APARTMENTS ELEVATIONS

STATUS

PCC SUBMITTAL

DATE	08/23/2018
SHEET NO.	

0' 8' 16' 32'

A2.10

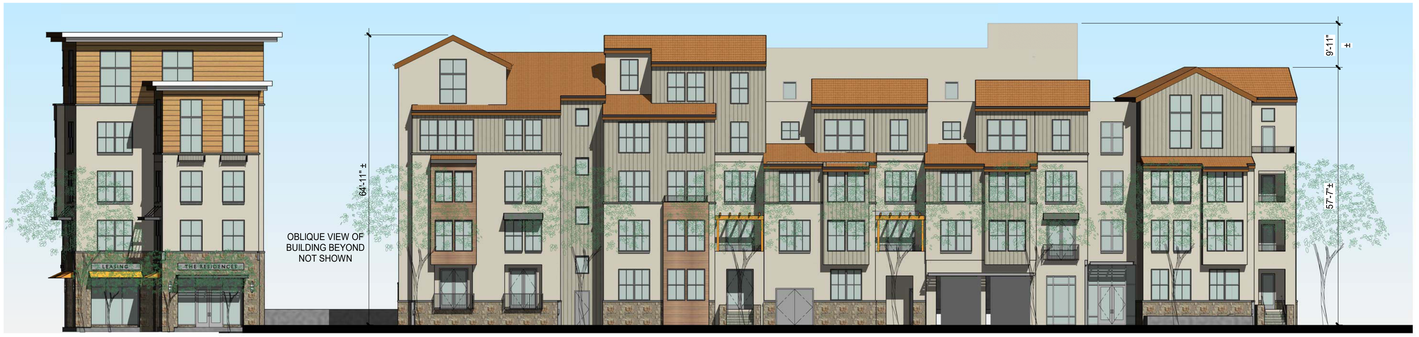

EAST BLOCK - BUCHANAN (WEST) ELEVATION

EAST BLOCK - LAS PALMAS (EAST) ELEVATION

SEIDEL ARCHITECTS

STANTON ARCHITECTURE

JETT Landscape Architecture + Design

MISSION ENGINEERS, INC.

MARIANI'S INN AND RESIDENCES

2500 EL CAMINO REAL
SANTA CLARA, CA

NO.	DATE	ISSUE
1	8/23/2018	PCC REVISION

DRAWING TITLE

EAST BLOCK APARTMENTS ELEVATIONS

STATUS

PCC SUBMITTAL

DATE 08/23/2018

SHEET NO.

0' 8' 16' 32'

A2.11