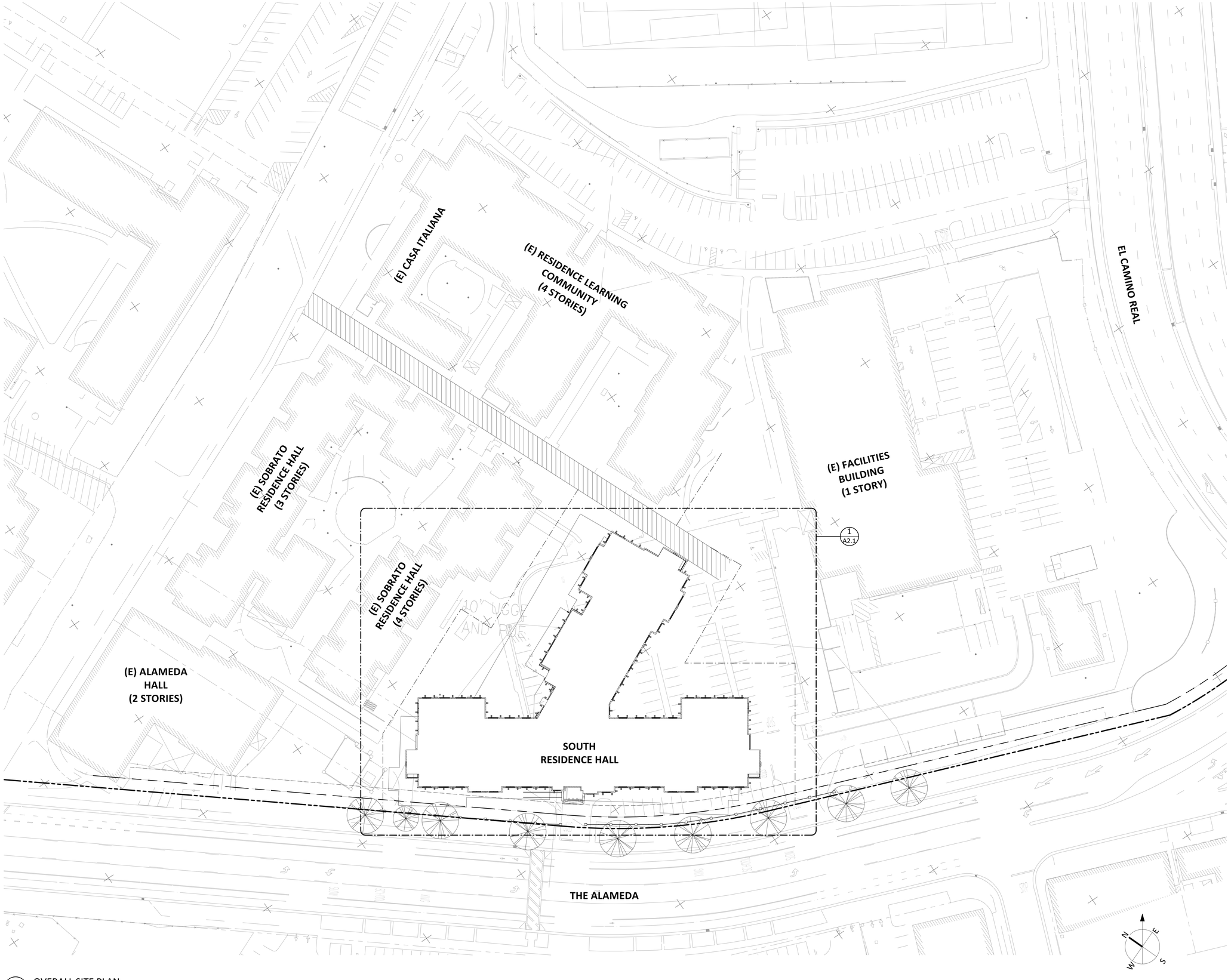

1 OVERALL SITE PLAN
1/32" = 1'-0"

Santa Clara University

SOUTH RESIDENCE HALL

500 EL CAMINO REAL, SANTA CLARA, CA

DEVCON CONSTRUCTION INCORPORATED
690 Gibraltar Drive
Milpitas, California 95035
(408)942-8200 Lic. #399163

LEGEND

- PROPERTY LINE
- ASSUMED PROPERTY LINE
- EASEMENT
- FRONT SETBACK
- EMERGENCY VEHICLE ACCESS (EXISTING)

GENERAL NOTES:

CONTRACTOR SHALL FIELD VERIFY ALL JOB CONDITIONS AND DIMENSIONS. VARIATIONS THEREOF FROM THE DRAWINGS MUST BE REPORTED TO THE ARCHITECT.
DETAILS INDICATED ON THE DRAWINGS ARE REPRESENTATIVE AND TYPICAL.
ALL ATTACHMENTS AND CONNECTIONS SHALL CONFORM TO BEST PRACTICE AND SHALL BE THE CONTRACTOR'S RESPONSIBILITY.

THIS DRAWING EMBODIES IDEAS, DESIGNS, ARRANGEMENTS, PLANS AND SPECIFICATIONS WHICH ARE PROPRIETARY TO DEVCON CONSTRUCTION INC.. AND WHICH WERE DESIGNED, CREATED, EVOLVED AND DEVELOPED FOR USE SOLELY IN CONNECTION WITH THE SPECIFIED PROJECT. NO TRANSFER OF ANY RIGHTS THERETO IS INTENDED OR EFFECTED BY DELIVERY HEREOF, AND EXCEPT UPON THE WRITTEN PERMISSION OF DEVCON CONSTRUCTION INC.. THE DRAWING IS NOT TO BE DISCLOSED TO OTHERS, REPRODUCED OR COPIED IN WHOLE OR IN PART, OR USED IN THE FABRICATION OR CONSTRUCTION OF BUILDINGS, STRUCTURES, FOUNDATIONS, OR ANY PORTIONS THEREOF, FOR OTHER THAN THE SPECIFIED PROJECT. © DEVCON CONSTRUCTION, INC.

REVISIONS

NO.	DATE	DESCRIPTION	BY

OVERALL SITE PLAN

JOB NO. 16-107
DATE: 7/21/17
DRAWN:EB/SG
CHECKED: BD
ISSUE: PLANNING

SHEET NO.
A1.0
OF SHEETS

8/2/2017 4:55:48 PM

1 OVERALL PLAN - LEVEL 1
3/32" = 1'-0"

Santa Clara University

SOUTH RESIDENCE HALL

500 EL CAMINO REAL, SANTA CLARA, CA

DEVCON CONSTRUCTION INCORPORATED
690 Gibraltar Drive
Milpitas, California 95035
(408)942-8200 Lic. #399163

ROOM COUNT

	STUDENT ROOM		STAFF APARTMENT
	UNITS	BEDS	
1-BEDROOM	0	0	1
2-BEDROOM	33	66	0
3-BEDROOM	8	24	0
TOTAL ROOMS	41		1
TOTAL BEDS		90	

LEGEND

- PROPERTY LINE
- ASSUMED PROPERTY LINE
- EASEMENT LINE
- FRONT SETBACK
- NON RATED FULL HEIGHT WALL
- 1-HOUR RATED FULL HEIGHT WALL
- 2-HOUR RATED FULL HEIGHT WALL

GENERAL NOTES:

CONTRACTOR SHALL FIELD VERIFY ALL JOB CONDITIONS AND DIMENSIONS. VARIATIONS THEREOF FROM THE DRAWINGS MUST BE REPORTED TO THE ARCHITECT.
DETAILS INDICATED ON THE DRAWINGS ARE REPRESENTATIVE AND TYPICAL.
ALL ATTACHMENTS AND CONNECTIONS SHALL CONFORM TO BEST PRACTICE AND SHALL BE THE CONTRACTOR'S RESPONSIBILITY.

THIS DRAWING EMBODIES IDEAS, DESIGNS, ARRANGEMENTS, PLANS AND SPECIFICATIONS WHICH ARE PROPRIETARY TO DEVCON CONSTRUCTION INC.. AND WHICH WERE DESIGNED, CREATED, EVOLVED AND DEVELOPED FOR USE SOLELY IN CONNECTION WITH THE SPECIFIED PROJECT. NO TRANSFER OF ANY RIGHTS THERETO IS INTENDED OR EFFECTED BY DELIVERY HEREOF, AND EXCEPT UPON THE WRITTEN PERMISSION OF DEVCON CONSTRUCTION INC.. THE DRAWING IS NOT TO BE DISCLOSED TO OTHERS, REPRODUCED OR COPIED IN WHOLE OR IN PART, OR USED IN THE FABRICATION OR CONSTRUCTION OF BUILDINGS, STRUCTURES, FOUNDATIONS, OR ANY PORTIONS THEREOF, FOR OTHER THAN THE SPECIFIED PROJECT. © DEVCON CONSTRUCTION, INC.

REVISIONS

NO.	DATE	DESCRIPTION	BY

OVERALL PLAN - LEVEL 1

JOB NO. 16-107
DATE: 7/21/17
DRAWN:EB/SG
CHECKED: BD
ISSUE: PLANNING

SHEET NO.
A2.1
OF SHEETS

8/2/2017 4:56:51 PM

1 OVERALL PLAN - LEVEL 2
3/32" = 1'-0"

SCALE: 3/32" = 1'-0"

Santa Clara University

SOUTH RESIDENCE HALL

500 EL CAMINO REAL, SANTA CLARA, CA

DEVCON CONSTRUCTION INCORPORATED
690 Gibraltar Drive
Milpitas, California 95035
(408)942-8200 Lic. #399163

ROOM COUNT

	STUDENT ROOM		STAFF APARTMENT
	UNITS	BEDS	
1-BEDROOM	0	0	1
2-BEDROOM	39	78	0
3-BEDROOM	8	24	0
TOTAL ROOMS	47		1
TOTAL BEDS		102	

LEGEND

NON RATED FULL HEIGHT WALL

1-HOUR RATED FULL HEIGHT WALL

2-HOUR RATED FULL HEIGHT WALL

GENERAL NOTES:

CONTRACTOR SHALL FIELD VERIFY ALL JOB CONDITIONS AND DIMENSIONS. VARIATIONS THEREOF FROM THE DRAWINGS MUST BE REPORTED TO THE ARCHITECT.
DETAILS INDICATED ON THE DRAWINGS ARE REPRESENTATIVE AND TYPICAL.
ALL ATTACHMENTS AND CONNECTIONS SHALL CONFORM TO BEST PRACTICE AND SHALL BE THE CONTRACTOR'S RESPONSIBILITY.

THIS DRAWING EMBODIES IDEAS, DESIGNS, ARRANGEMENTS, PLANS AND SPECIFICATIONS WHICH ARE PROPRIETARY TO DEVCON CONSTRUCTION INC.. AND WHICH WERE DESIGNED, CREATED, EVOLVED AND DEVELOPED FOR USE SOLELY IN CONNECTION WITH THE SPECIFIED PROJECT. NO TRANSFER OF ANY RIGHTS THERETO IS INTENDED OR EFFECTED BY DELIVERY HEREOF, AND EXCEPT UPON THE WRITTEN PERMISSION OF DEVCON CONSTRUCTION INC.. THE DRAWING IS NOT TO BE DISCLOSED TO OTHERS, REPRODUCED OR COPIED IN WHOLE OR IN PART, OR USED IN THE FABRICATION OR CONSTRUCTION OF BUILDINGS, STRUCTURES, FOUNDATIONS, OR ANY PORTIONS THEREOF, FOR OTHER THAN THE SPECIFIED PROJECT. © DEVCON CONSTRUCTION, INC.

REVISIONS

NO.	DATE	DESCRIPTION	BY

OVERALL PLAN - LEVEL 2

JOB NO. 16-107
DATE: 7/21/17
DRAWN:EB/SG
CHECKED: -
ISSUE: PLANNING

SHEET NO.
A2.2
OF SHEETS

8/2/2017 4:59:06 PM

1 OVERALL PLAN - LEVEL 3
3/32" = 1'-0"

Santa Clara University

SOUTH RESIDENCE HALL

500 EL CAMINO REAL, SANTA CLARA, CA

DEVCON CONSTRUCTION INCORPORATED
690 Gibraltar Drive
Milpitas, California 95035
(408)942-8200 Lic. #399163

ROOM COUNT

	STUDENT ROOM		STAFF APARTMENT
	UNITS	BEDS	
1-BEDROOM	0	0	1
2-BEDROOM	40	80	1
3-BEDROOM	8	24	0
TOTAL ROOMS	48		2
TOTAL BEDS		104	

LEGEND

NON RATED FULL HEIGHT WALL

1-HOUR RATED FULL HEIGHT WALL

2-HOUR RATED FULL HEIGHT WALL

GENERAL NOTES:

CONTRACTOR SHALL FIELD VERIFY ALL JOB CONDITIONS AND DIMENSIONS. VARIATIONS THEREOF FROM THE DRAWINGS MUST BE REPORTED TO THE ARCHITECT.
DETAILS INDICATED ON THE DRAWINGS ARE REPRESENTATIVE AND TYPICAL.
ALL ATTACHMENTS AND CONNECTIONS SHALL CONFORM TO BEST PRACTICE AND SHALL BE THE CONTRACTOR'S RESPONSIBILITY.

THIS DRAWING EMBODIES IDEAS, DESIGNS, ARRANGEMENTS, PLANS AND SPECIFICATIONS WHICH ARE PROPRIETARY TO DEVCON CONSTRUCTION INC.. AND WHICH WERE DESIGNED, CREATED, EVOLVED AND DEVELOPED FOR USE SOLELY IN CONNECTION WITH THE SPECIFIED PROJECT. NO TRANSFER OF ANY RIGHTS THERETO IS INTENDED OR EFFECTED BY DELIVERY HEREOF, AND EXCEPT UPON THE WRITTEN PERMISSION OF DEVCON CONSTRUCTION INC.. THE DRAWING IS NOT TO BE DISCLOSED TO OTHERS, REPRODUCED OR COPIED IN WHOLE OR IN PART, OR USED IN THE FABRICATION OR CONSTRUCTION OF BUILDINGS, STRUCTURES, FOUNDATIONS, OR ANY PORTIONS THEREOF, FOR OTHER THAN THE SPECIFIED PROJECT. © DEVCON CONSTRUCTION, INC.

REVISIONS

NO.	DATE	DESCRIPTION	BY

OVERALL PLAN - LEVEL 3

JOB NO. 16-107
DATE: 7/21/17
DRAWN:EB/SG
CHECKED: -
ISSUE: PLANNING

SHEET NO.
A2.3
OF SHEETS

8/2/2017 5:00:36 PM

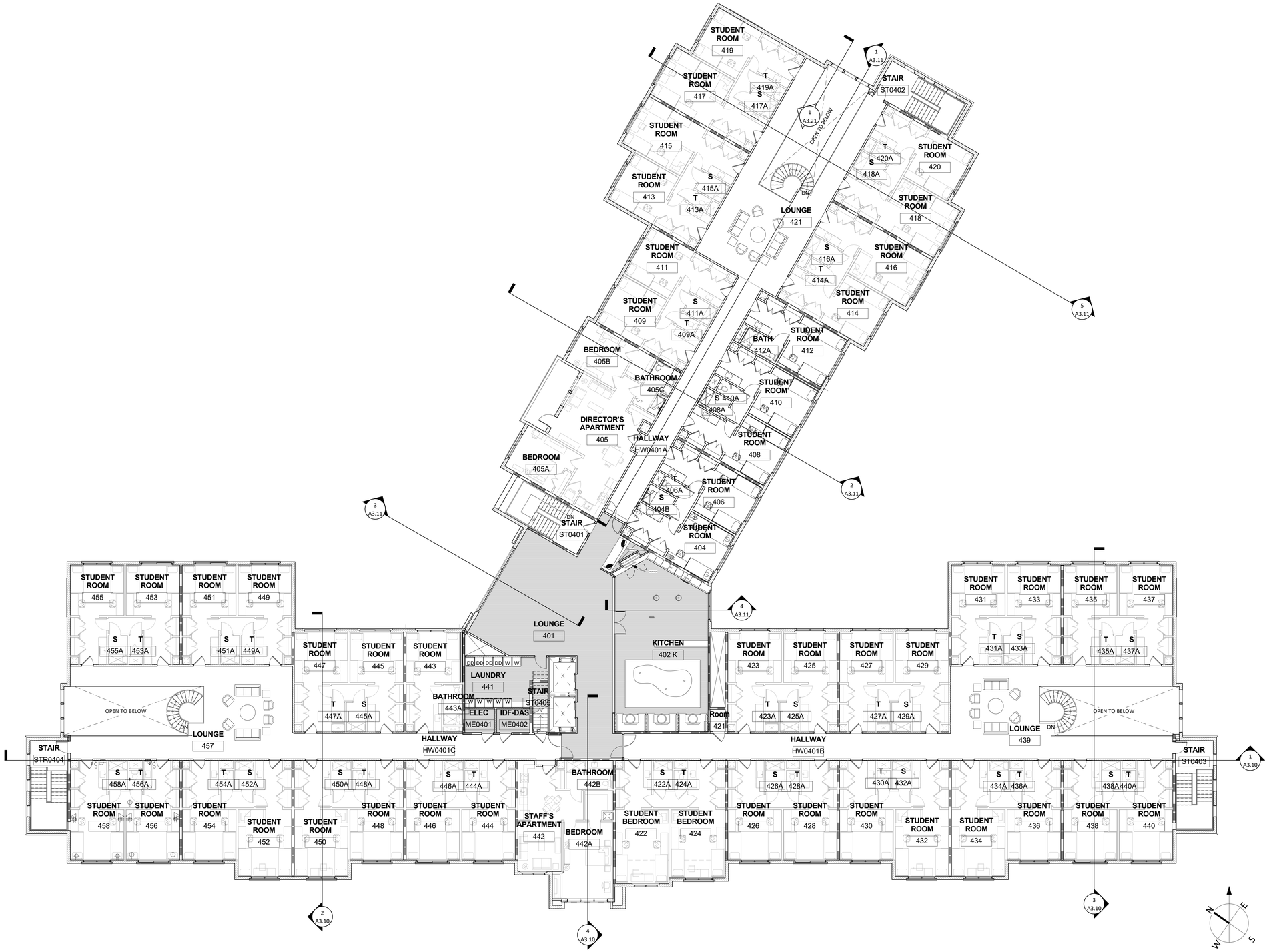

1 OVERALL PLAN - LEVEL 4
3/32" = 1'-0"

Santa Clara University

SOUTH RESIDENCE HALL

500 EL CAMINO REAL, SANTA CLARA, CA

DEVCON CONSTRUCTION INCORPORATED
690 Gibraltar Drive
Milpitas, California 95035
(408)942-8200 Lic. #399163

ROOM COUNT

	STUDENT ROOM		STAFF APARTMENT
	UNITS	BEDS	
1-BEDROOM	0	0	1
2-BEDROOM	40	80	1
3-BEDROOM	8	24	0
TOTAL ROOMS	48		2
TOTAL BEDS		104	

LEGEND

- NON RATED FULL HEIGHT WALL
- 1-HOUR RATED FULL HEIGHT WALL
- 2-HOUR RATED FULL HEIGHT WALL

GENERAL NOTES:

CONTRACTOR SHALL FIELD VERIFY ALL JOB CONDITIONS AND DIMENSIONS. VARIATIONS THEREOF FROM THE DRAWINGS MUST BE REPORTED TO THE ARCHITECT.
DETAILS INDICATED ON THE DRAWINGS ARE REPRESENTATIVE AND TYPICAL.
ALL ATTACHMENTS AND CONNECTIONS SHALL CONFORM TO BEST PRACTICE AND SHALL BE THE CONTRACTOR'S RESPONSIBILITY.

THIS DRAWING EMBODIES IDEAS, DESIGNS, ARRANGEMENTS, PLANS AND SPECIFICATIONS WHICH ARE PROPRIETARY TO DEVCON CONSTRUCTION INC.. AND WHICH WERE DESIGNED, CREATED, EVOLVED AND DEVELOPED FOR USE SOLELY IN CONNECTION WITH THE SPECIFIED PROJECT. NO TRANSFER OF ANY RIGHTS THERETO IS INTENDED OR EFFECTED BY DELIVERY HEREOF, AND EXCEPT UPON THE WRITTEN PERMISSION OF DEVCON CONSTRUCTION INC.. THE DRAWING IS NOT TO BE DISCLOSED TO OTHERS, REPRODUCED OR COPIED IN WHOLE OR IN PART, OR USED IN THE FABRICATION OR CONSTRUCTION OF BUILDINGS, STRUCTURES, FOUNDATIONS, OR ANY PORTIONS THEREOF, FOR OTHER THAN THE SPECIFIED PROJECT. © DEVCON CONSTRUCTION, INC..

REVISIONS

NO.	DATE	DESCRIPTION	BY

OVERALL PLAN - LEVEL 4

JOB NO. 16-107
DATE: 7/21/17
DRAWN:EB/SG
CHECKED: -
ISSUE: PLANNING

SHEET NO.
A2.4
OF SHEETS

8/2/2017 5:02:08 PM

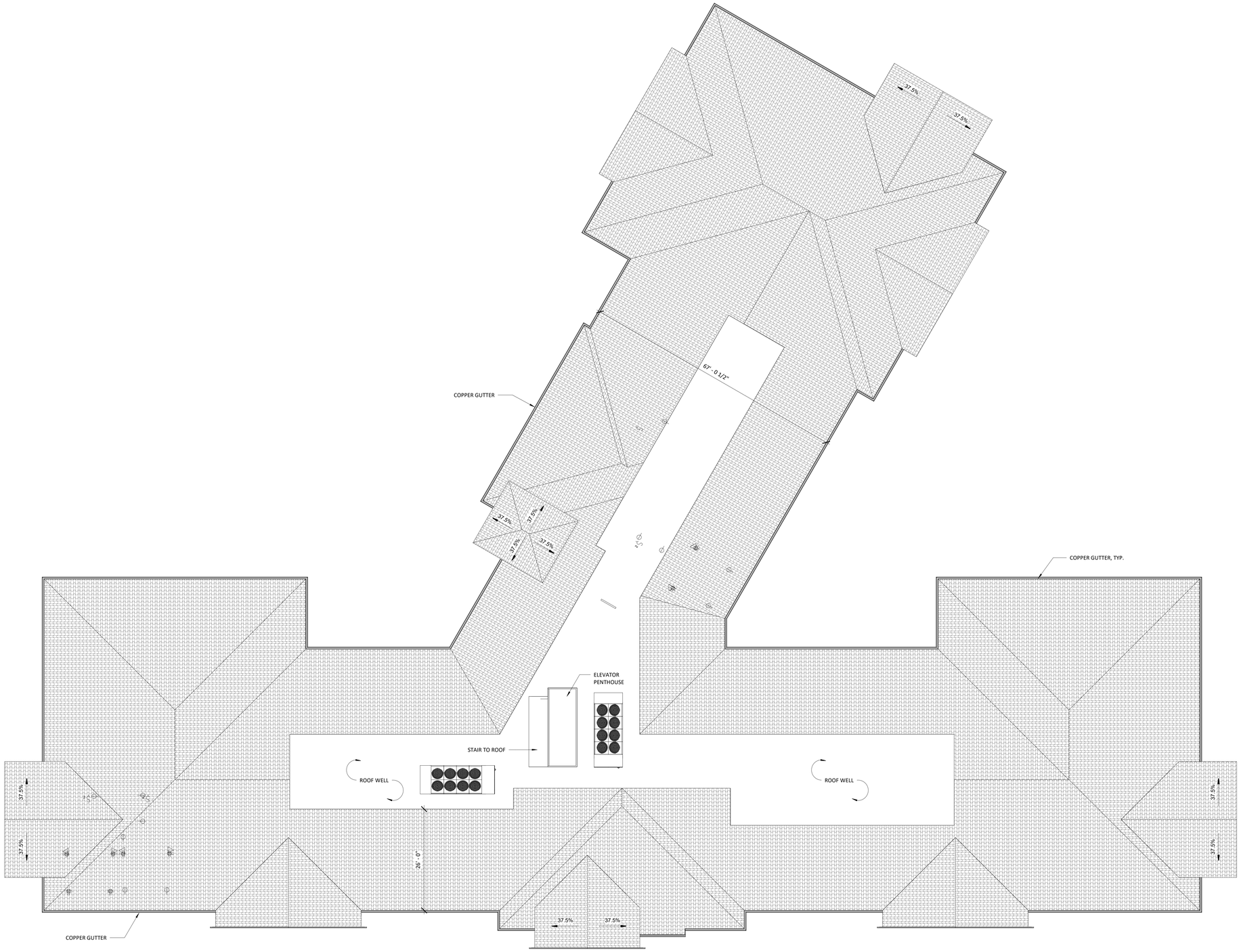

1 ROOF LEVEL
3/32" = 1'-0"

1' 6'
0' 3' 12' 24' 48'
SCALE: 3/32" = 1'-0"

N E S W

Santa Clara University

SOUTH RESIDENCE HALL

500 EL CAMINO REAL, SANTA CLARA, CA

DEVCON CONSTRUCTION INCORPORATED
690 Gibraltar Drive
Milpitas, California 95035
(408)942-8200 Lic. #399163

GENERAL NOTES:

CONTRACTOR SHALL FIELD VERIFY ALL JOB CONDITIONS AND DIMENSIONS. VARIATIONS THEREOF FROM THE DRAWINGS MUST BE REPORTED TO THE ARCHITECT.
DETAILS INDICATED ON THE DRAWINGS ARE REPRESENTATIVE AND TYPICAL.
ALL ATTACHMENTS AND CONNECTIONS SHALL CONFORM TO BEST PRACTICE AND SHALL BE THE CONTRACTOR'S RESPONSIBILITY.

THIS DRAWING EMBODIES IDEAS, DESIGNS, ARRANGEMENTS, PLANS AND SPECIFICATIONS WHICH ARE PROPRIETARY TO DEVCON CONSTRUCTION INC.. AND WHICH WERE DESIGNED, CREATED, EVOLVED AND DEVELOPED FOR USE SOLELY IN CONNECTION WITH THE SPECIFIED PROJECT. NO TRANSFER OF ANY RIGHTS THERETO IS INTENDED OR EFFECTED BY DELIVERY HEREOF, AND EXCEPT UPON THE WRITTEN PERMISSION OF DEVCON CONSTRUCTION INC.. THE DRAWING IS NOT TO BE DISCLOSED TO OTHERS, REPRODUCED OR COPIED IN WHOLE OR IN PART, OR USED IN THE FABRICATION OR CONSTRUCTION OF BUILDINGS, STRUCTURES, FOUNDATIONS, OR ANY PORTIONS THEREOF, FOR OTHER THAN THE SPECIFIED PROJECT. © DEVCON CONSTRUCTION, INC.

REVISIONS

NO.	DATE	DESCRIPTION	BY

OVERALL ROOF PLAN

JOB NO. 16-107
DATE: 7/21/17
DRAWN:EB/SG
CHECKED: -
ISSUE: PLANNING

SHEET NO.
A2.5
OF SHEETS

8/2/2017 5:03:37 PM