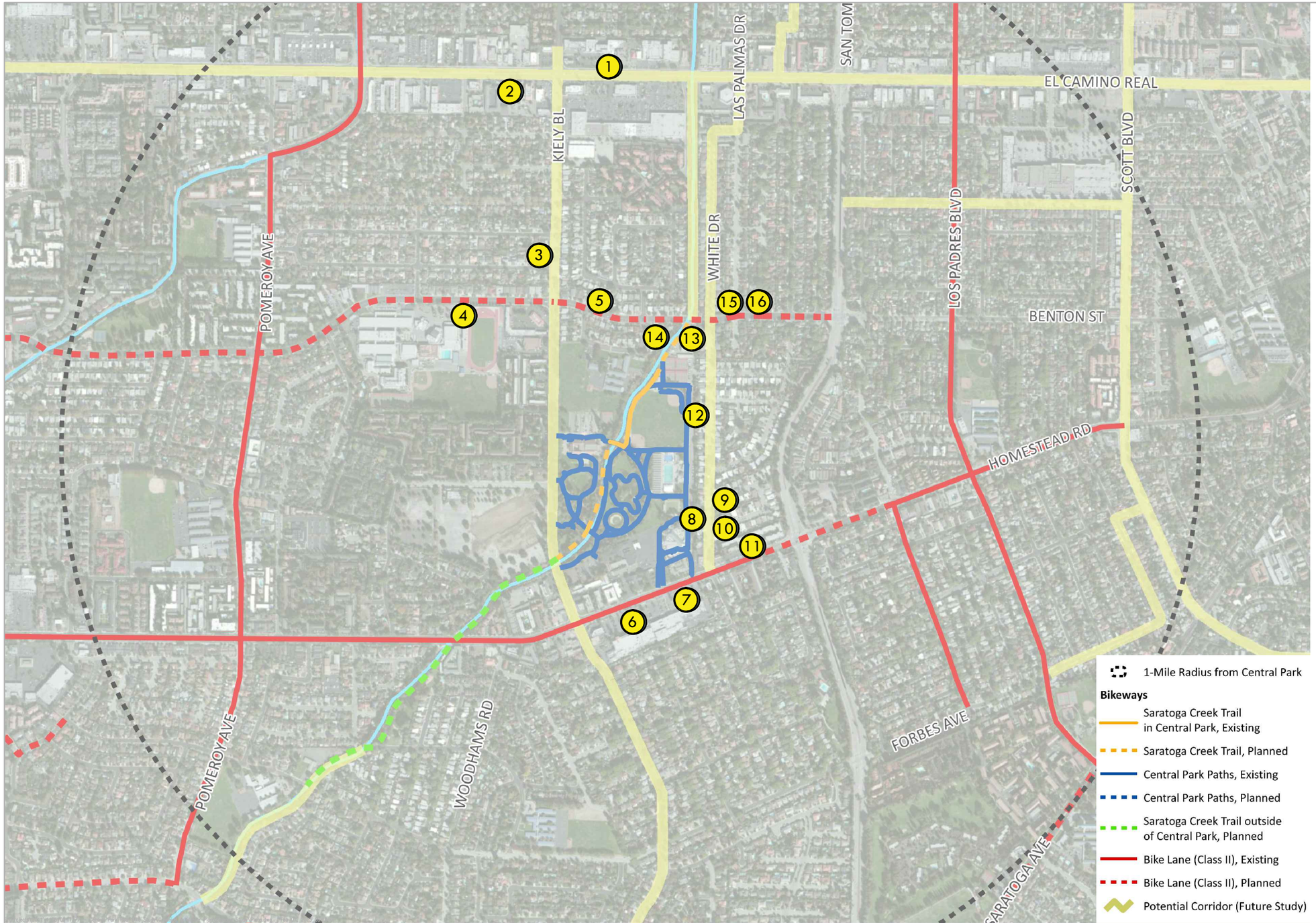

EXISTING PARK SIGNAGE

1. CENTRAL PARK, VETERANS MEMORIAL
2. CENTRAL PARK, VETERANS MEMORIAL
3. INTERNATIONAL SWIM CENTER
4. CENTRAL PARK, VETERANS MEMORIAL
5. CENTRAL PARK, VETERANS MEMORIAL
6. LIBRARY
7. INTERNATIONAL SWIM CENTER
8. LIBRARY, INTERNATIONAL SWIM CENTER
9. LIBRARY
10. INTERNATIONAL SWIM CENTER
11. INTERNATIONAL SWIM CENTER
12. LIBRARY
13. LIBRARY, INTERNATIONAL SWIM CENTER
14. LIBRARY
15. INTERNATIONAL SWIM CENTER
16. LIBRARY

EXISTING SIGN LOCATION, TYP.

NOT TO SCALE

EXISTING SIGNAGE LOCATIONS - OUTSIDE OF PARK

JANUARY 2013

PEDESTRIAN AND BIKE STUDY
CENTRAL PARK
SANTA CLARA, CA

VERDE PROJECT NUMBER: 1105100-1377

VERDE DESIGN
LANDSCAPE ARCHITECTURE
CIVIL ENGINEERING
SPORT PLANNING & DESIGN
2455 The Alameda, Ste. 200
Santa Clara, CA 95050
tel: 408.985.7200
fax: 408.985.7260
www.verdedesigninc.com